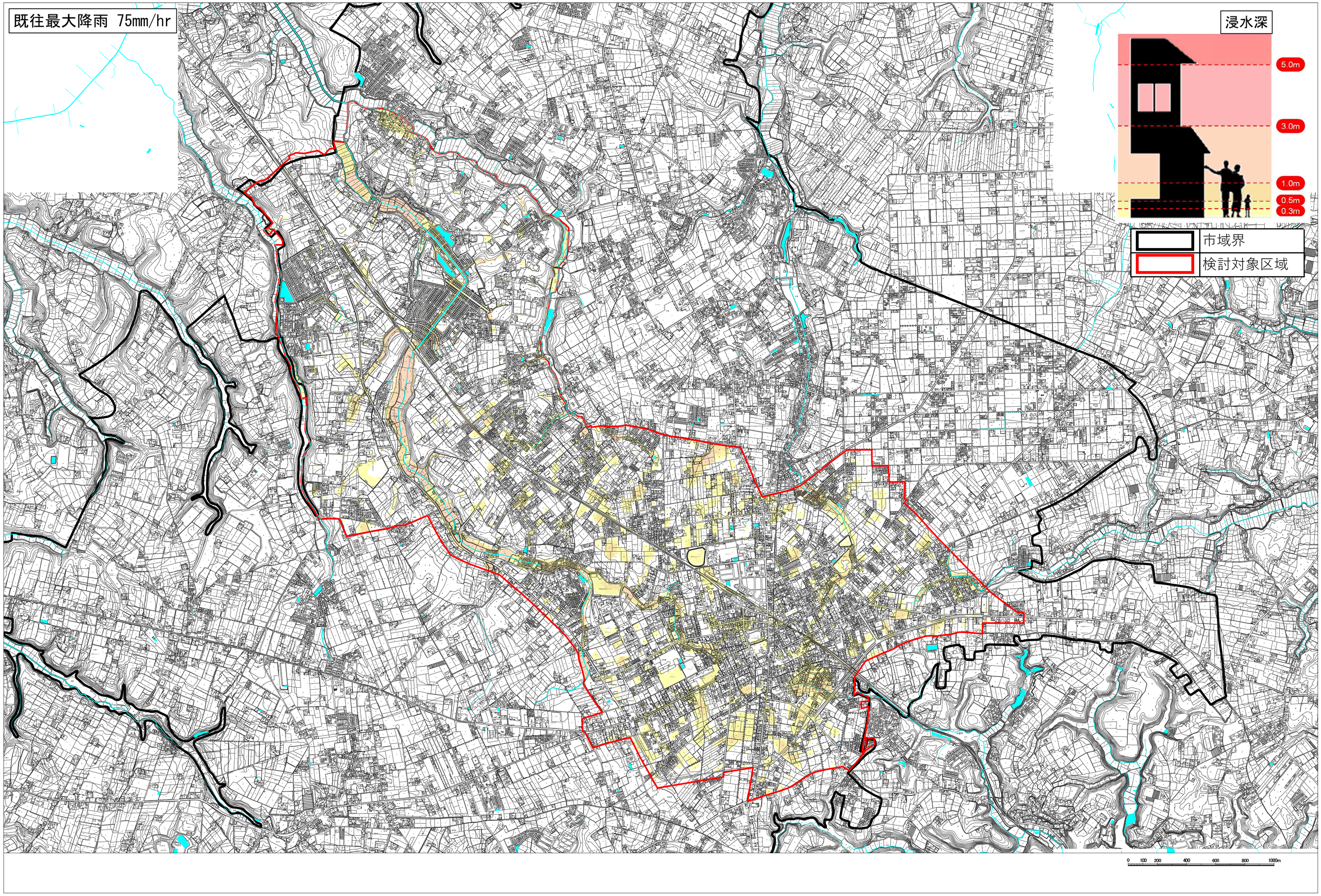
既往最大降雨 75mm/hr
浸水深
5.0m
3.0m
1.0m
0.5m
0.3m
市域界
検討対象区域
0 100 200 400 600 800 1000m